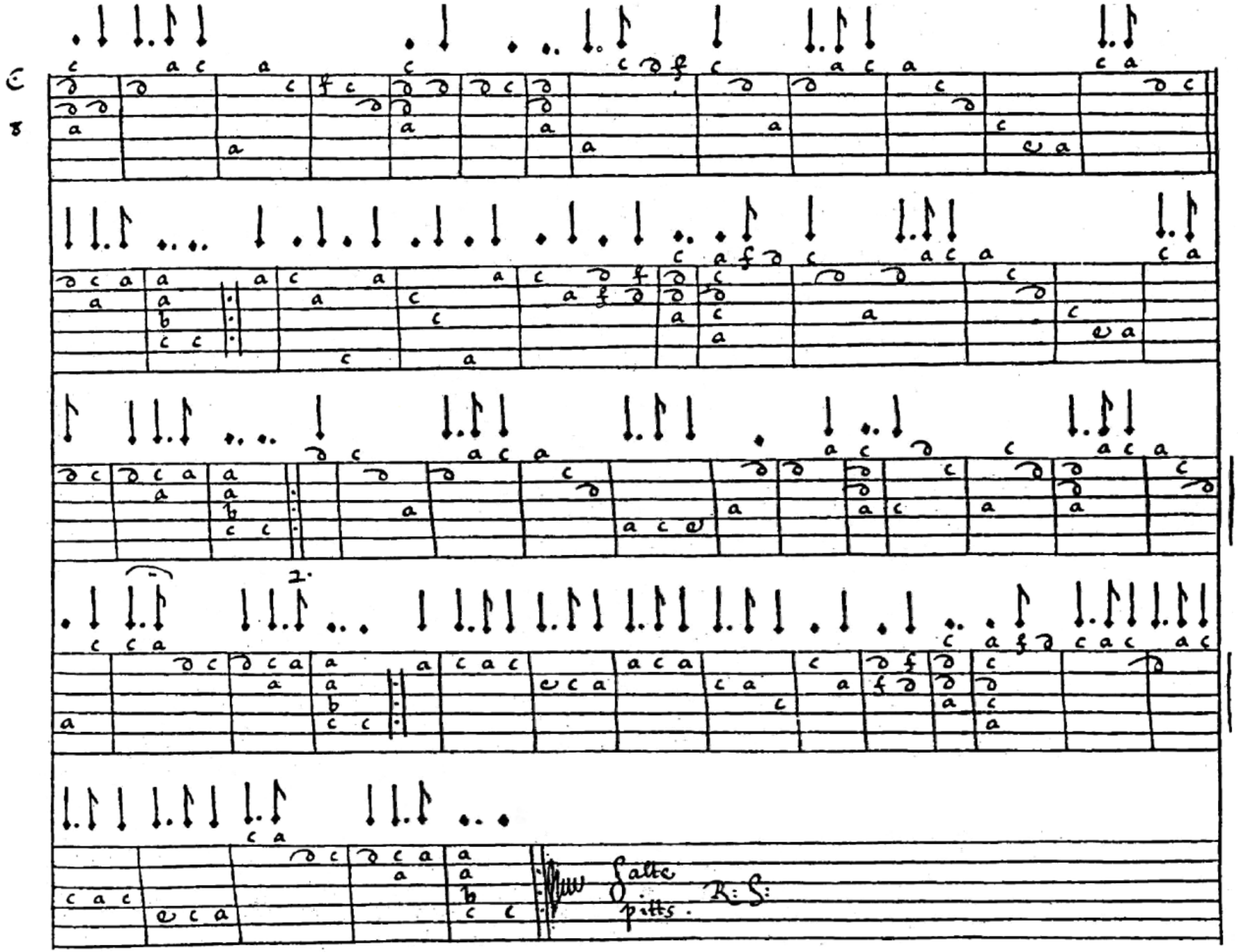
2.
Salte
pitts.
R:S: